

Patient report

Bio-Rad DATE: 10/12/2019
D-10 TIME: 03:41 PM
S/N: #DJ4I016123 Software version: 4.30-2
Sample ID: 10607628
Injection date 10/12/2019 03:26 PM
Injection #: 17 Method: HbA1c
Rack #: --- Rack position: 3

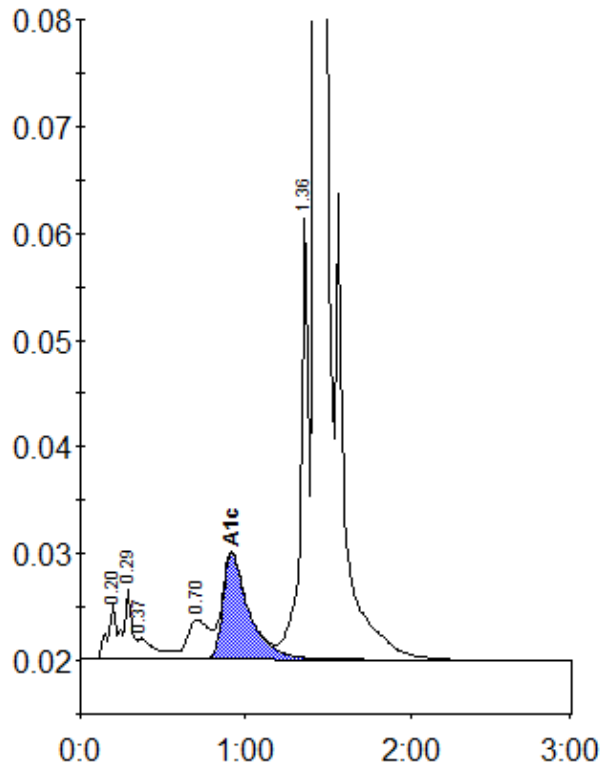

Peak table - ID: 10607628

Peak	R.time	Height	Area	Area %
A1a	0.20	5136	18142	0.7
A1b	0.29	6543	22669	0.9
Unknown	0.37	1942	15334	0.6
LA1c/CHb-1	0.70	3703	34474	1.4
A1c	0.92	9939	109012	6.0
P3	1.36	41270	138921	5.6
A0	1.43	683779	2154515	86.4
Total Area:		2493067		

Concentration:	%
A1c	6.0